

Activity Calendar for May 2022

View EVENTS



May Birthdays

Residents:

Jim W. 5/1

Gerrie A. 5/6

Rita K. 5/16

Donna B. 5/17

Ed H. 5/19

Residents con't:

Mitzi M. 5/22

Harriet F. 5/24

Calvin H. 5/25

Brenda S. 5/31

Staff:

David 5/4 - Kitchen Staff



BOOKNOTES



Book Group

The Eugene Hotel book group members will meet in the lounge on **Friday, May 27** at **2:30 p.m.** to discuss *The Island of Sea Women* by Lisa See. This novel explores the culture of South Korean female divers known as the haenyeo. It follows the friendship between two divers named Young-sook and Mi-ja, spanning episodes in their lives from 1938 through 2008. The action of the story primarily takes place on Jeju Island off the coast of South Korea, with additional episodes occurring during a diving expedition near Vladivostok, Russia. Young-sook and Mi-ja form a close friendship as they learn to become divers together, get married, have babies, and both suffer through a particularly difficult period of South Korea's history right after World War II.

In June, the book group will discuss a great book to be announced.

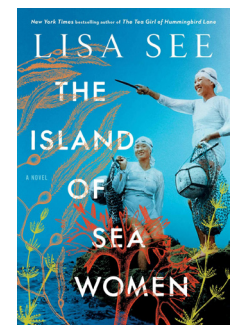

Eugene Hotel

Transportation Schedule

Residents are encouraged to take advantage of free transportation service for their visits to the doctor, dentist or other locations around town. Please notify front desk staff of your ride request at least 24 hours in advance, if possible.

Please check the Eugene Hotel transportation schedule below for available times:

Monday: 9:30 a.m. -12:30 p.m. and 1- 4 p.m.

Tuesday: Trip Day! (No transportation service)

Wednesday: 9:30 a.m. -12:30 p.m. and 1- 4 p.m.

Thursday: 10:30 a.m. - Grocery Shopping
1- 4 p.m. Errands & Appointments

Friday: 9:30 a.m. - 12:30 p.m., and 1 - 4 p.m.
(The schedule may change due to holidays.)

SUNDAY

1

2:00 **Easter Parade Matinee (L)**



8

MOTHER'S DAY

11:30-1:00 **Brunch (DR)**
2:00 Film Matinee (L)

No DINNER SERVICE



15

3:00 **Camila Osses Piano (L)**
6:30 **Finian's Rainbow Film (L)**



22

2:00 **An Ideal Husband Film (L)**



29

2:00 **A Star is Born Film (L)**

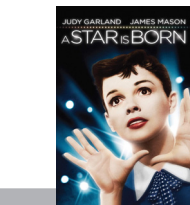

MONDAY

2

9:00 Exercise Class (ER)
10:30-12:00 Clarke's Store
1:00 **Monthly Preview (L)**



9

9:00 Exercise Class (ER)
10:30-12:00 Clarke's Store
12:00-2:00 **Chair Massage (ER)**
6:30 **International Music with**
Susanna, Gus and Hamilton (L)

16

9:00 Exercise Class (ER)
10:30 **Trader Joe's**
10:30-12:00 Clarke's Store



23

9:00 Exercise Class (ER)
10:30-12:00 Clarke's Store
12:00-2:00 **Chair Massage (ER)**
12:00 **May Birthdays**
Resident Lunch-DR



30

MEMORIAL DAY

9:00 **NO Exercise Class**
10:30-12:00 Clarke's Store
12:00-1:30 **BBQ Lunch (DR)**

No DINNER SERVICE
No TRANSPORTATION

TUESDAY

3

12:30 **Hendricks Park**
plus Ice Cream
6:30 **Evening Movie (L)**

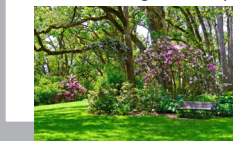

10

10:30 **Falls City with Lunch**
in Philomath
6:30 **Steven James on Piano (L)**



17

10:30 **Leaburg Lake**
w/Picnic Lunch \$5
6:30 **Evening Movie (L)**



24

NATIONAL STRAWBERRIES & CREAM
10:30 **Schreiner's Iris Garden**
& Picnic \$10
6:30 **Evening Movie (L)**



31

10:00 **Wildlife Safari**
and Lunch \$12
6:30 **Evening Movie (L)**



WEDNESDAY

4

9:00 Exercise Class (ER)
10:30 **Women's Group (L)**
11:30 **Fascinator Making (RK)**
12:00-2:00 Clarke's Store
1:00 **Eugene Hotel Singers (L)**
4:00 **Hearing Aid Clinic (LIB)**
6:30 **Evening Film (L)**

11

NATIONAL PICKLE DAY

9:00 Exercise Class (ER)
10:30 **Men's Group (L)**
11:30 **Pickling Demo (RK)**
12:00-2:00 Clarke's Store
1:00 **Eugene Hotel Singers (L)**
6:30 **Evening Film (L)**

18

NATIONAL CHOCOLATE PARFAIT DAY

9:00 Exercise Class (ER)
10:30 **Women's Group (L)**
12:00-2:00 Clarke's Store
1:00 **Eugene Hotel Singers (L)**
4:00 **Hearing Aid Clinic (LIB)**
6:30 **Evening Film (L)**

25

9:00 Exercise Class (ER)
10:30 **Men's Group (L)**
12:00 **Bus to Eugene Library**
12:00-2:00 Clarke's Store
1:00 **Eugene Hotel Singers (L)**
2:30 **Crayon Craft (RK)**
6:30 **Evening Film (L)**



THURSDAY

5

CINCO DE MAYO

9:30 Qigong (L)
10:30 **Market of Choice**
11:30 **Salsa Demo w/Oscar (RK)**
1:00 **Mariachi Music (L)**
4:30-6:00 **Mexican Dinner**
6:30 **Bingo-Store Bucks (GR)**

12

9:30 Qigong (L)
10:00 **Alton Baker Park**
Walk/Stroll (LOB)
10:30 **Market of Choice**
1:00 **Creative Writing (RK)**
6:30 **Bingo-Store Bucks (GR)**

19

8:30 **Breakfast Brigade/**
Brails on 5th
9:30 Qigong (L)
10:30 **Market of Choice**
1:00 **Needle Arts Group (L)**
6:30 **Bingo-Money Madness (GR)**

26

9:30 Qigong (L)
10:30 **Market of Choice**
11:00 **Stroll About (LOB)**
11:30 **Walk About (LOB)**
12:00 **Creative Writing (RK)**
1:00-2:30 **Beverages on**
Broadway w/Gus Russell
6:30 **Bingo-Prizes (GR)**

FRIDAY

6

9:00 Exercise Class (ER)
10:30-12:00 Clarke's Store
7:00 **Old Time Fiddlers (L)**



13

9:00 Exercise Class (ER)
10:30 **Bi-Mart**
10:30-12:00 Clarke's Store
1:00 **The Mending Maven**
1:00-2:30 **Beverages on**
Broadway w/Gus Russell

20

9:00 Exercise Class (ER)
10:30-12:00 Clarke's Store
2:30 **Tea & Poetry (L)**



27

9:00 **NO Exercise Class**
10:30-12:30 **Green Juice Bar (DR)**
10:30 **Fred Meyer**
10:30-12:00 Clarke's Store
1:00 **The Mending Maven**
2:30 **Book Group (L)**
6:30 **Matt Barber Night Club (L)**

SATURDAY

7

KENTUCKY DERBY/MINT JULEP

12:00-2:00 Clarke's Store
11:00 **Spanish Session (BR)**
3:15 **Kentucky Derby (L)**



14

12:00-2:00 Clarke's Store
11:00 **Spanish Session (BR)**
2:00 **Foreign Film (L)**
2:30 **Poker (BR)**



21

12:00-2:00 Clarke's Store
11:00 **Spanish Session (BR)**
2:00 **Only You**
Foreign Film (L)

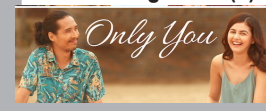

28

12:00-2:00 Clarke's Store
11:00 **Spanish Session (BR)**
2:00 **Foreign Film (L)**
2:30 **Poker (BR)**



ACTIVITY LOCATION

GR: Game room - located by
the 2nd floor lounge

L: Lounge - located on the 2nd floor

LIB: Library - located on the lower level

LL: Lower Level

RK: Resident kitchen - located on the 2nd floor

PDR: Private dining room -
located on the 1st floor

DR: Large dining room

BR: Billiard room

ER: Exercise room, lower level

LOB: Lobby